



The Q.U.I.L.T. Guild of Northwest Arkansas

## QUOTES

September 2018

### ***Next meeting***

*December 6, 2018 @ 6:30 pm  
St Thomas Episcopal Church  
Springdale*



Greetings All!!

Hope this finds everyone gearing up for the holidays! Halloween is past and now it's on to Turkey Day and then Christmas and New Year's! Under a Winter Advisory for tomorrow and hoping it doesn't get too bad. It's one of those things where we wait and see. The time

### ***A Message from Our President***

changed last weekend, and while I should be used to it, I'm not yet.

Does everyone have plans for Thanksgiving? The gathering of family and friends is an important part of our life. I did a trunk show in Muskogee last week and was great seeing some of the ladies that were there when I started quilting.

I need to get busy and start getting my Christmas things made but I'll probably put it off till the last minute like I usually do. Maybe the New Year's resolution will be not to procrastinate and get things done. I hope everyone has a wonderful Thanksgiving surrounded by family and friends

David

## Table of Contents

Letter from the President	01
Sunshine & Shadows	02
Birthdays	02
Board Meeting Minutes	02
Treasurer's Report	03
Guild Meeting Minutes	04
October Speaker	05
Super Saturdays	07
Cuddly Quilts	07
Drapery workshop	07
Round Robin	08
Registrations Forms	09, 10, 11

## November Birthdays

Helen	Hefner	Nov	7
Susan	Peter	Nov	3
Joan	Beyette	Nov	7
Lorna	Offutt	Nov	9
Carol	Parrish	Nov	9
Sheila	Bayles	Nov	20
Jeanette	Strickert	Nov	20
Sonja	Koch	Nov	23
Dorothy	Owens	Nov	24
Maria E	Gonzalez-Greene	Nov	27
Mary	Knapp	Nov	27

## SUNSHINE & SHADOWS Joe Ann Reaves

**\*Donna urray's** husband, **Jim**, recently underwent surgery and is recovering nicely.

**\*Roxanne Birchard's** mother suffered a massive stroke and passed away. Her mother is from Cheyenne, WY. Please keep Roxanne and her family in your thoughts and prayers.

**\*Lila Rostenberg** got an unexpected birthday surprise, the knowledge that she has breast cancer! It is a treatable and curable cancer. *One day at a time*, this is her new project and it is going well! Lila appreciates all the skilled and helpful people who have just come into her life...(maybe more of them will "need" a quilt?) Thoughts and prayers, smiles and hugs are appreciated too!

**\*Here's a special note from Lori Jones with both a shadow and a sunshine.**  
**Jeff is doing very well with his treatments.**  
**We have one more hospital admission for chemo (4 days) here, but should get dismissed on Thanksgiving Day. We'll then head down to MD Anderson in Houston for a pretty intense chemo and stem cell harvest, followed by more intense chemo and stem**

**cell transplant. Basically he's getting washed, filtered, and his oil exchanged!**

**We will need to be down there the best of 3 months. We found a nice apt to rent, and now I need to decide which machine to take:). If I call it a quilt retreat the time will pass much faster!**

**I'd like to thank everyone who made quilt blocks for Jeff's cancer quilt. I'm anxious to start assembly and see where that goes. He's been very touched by all the cards and calls from old friends (and some he doesn't even know!)**

**The further we get into this process the more the shadow is turning into sunshine. Thank You all for being there for me, especially with your prayers. They mean everything! Here's a little sunshine for you too - our daughter here is pregnant with sweet #16, a granddaughter for us due in late March! That's motivation!**

**Thank You All Again! Lori Jones**

**\*If you have a Sunshine or Shadow please let me know so we can send a card as well as let your quilting friends know. Joe Ann**

## ***Board Meeting November 5, 2018***

---

Present: David Moran, Tina Lockwood, Mikki Stone, Cindy Peter, Roberta Harris, Daphne Maurer

Program for the December meeting:

- Crazy Christmas Hat Contest - Prize
- Fabric Craps

Email from Lori: Jeff will have Chemo #4 this week, then we are moving to Houston for stem cell transplant. They will be in Texas a few months for this procedure. AND They will have a new grandbaby in March.

Membership is currently @ 151 members. There were 67 at the October meeting. We have 14 renewals for 2019 so far @ \$25 each.

- We offer paid advertising in the directory. Roberta will be collecting all ads for the next directory.
- Tina will set up the SQUARE app for use at the December meeting for membership renewals.
- Do we have a photographer for the directory?

Programs: Tina will look into using the Jones Center in Springdale for future workshops.

Bentonville Library will display quilts in locked showcases during November & December 2018.

Beginning in 2019, the Guild will no longer finance the venues, etc, for Super Saturdays. All class fees will go to the teachers, and they will be responsible for the venue fee.

\*Motion to approve this change made by Cindy, and seconded by David.

Quilt Show 2019: We will offer the memorial/honorary ribbons for the quilt you choose. The form will be in the newsletter.

We have 29 vendors spaces already paid for.

Speaker for January meeting is Dorie Hruska. Her web page is [forever-quilting.com](http://forever-quilting.com). Paper piecing as opposed to quilt piecing.

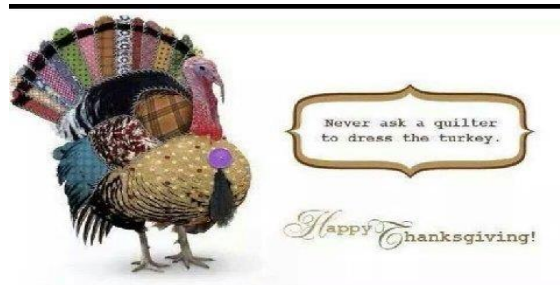

## Treasurer's Report

---

### Q.U.I.L.T. OF NW ARKANSAS

#### Balance Sheet Standard As of October 31, 2018

##### CURRENT ASSETS

Checking/Savings	
Money Market Account	\$32,805.67
Operating Account	\$2,179.09
Raffle Account	<u>\$2,218.96</u>

TOTAL ASSETS **\$37,203.72**

##### LIABILITIES & EQUITY

##### EQUITY

Opening Balance Equity	\$41,054.00
Retained Earnings	\$5.00
Net Income-	<u>\$3,855.28</u>

**TOTAL LIABILITIES & EQUITY \$37,203.72**

### Q.U.I.L.T. OF NW ARKANSAS

#### Profit and Loss Standard October 2018

##### Ordinary Income/Expense Income

Interest Earned	\$26.13
Membership Q.U.I.L.T Pins	\$5.00
Membership – Other	<u>\$70.00</u>
<b>Total</b>	<b><u>\$75.00</u></b>

Program/Workshop Income	<b><u>\$330.00</u></b>
Quilt Show	
Booth Rental	\$1,400.00
Total Quilt Show	<b><u>\$1,400.00</u></b>
<b>TOTAL INCOME</b>	<b><u>\$1,831.13</u></b>

Administrative Expense	\$17.75
Membership Expense	0
Newsletter - Postage	<u>\$50.00</u>
<b>TOTAL MEMBERSHIP EXPENSE</b>	<b><u>\$50.00</u></b>

##### PROGRAMS

Hotel	\$164.94
-------	----------

##### PROPERTIES

Drapes	\$310.44
Storage	<u>\$1,080.00</u>
Total Properties	<b><u>\$1,390.44</u></b>
<b>VENUE RENTAL</b>	

General Meeting	\$150.00
<b>TOTAL VENUE RENTAL</b>	<b><u>\$150.00</u></b>

TOTAL EXPENSES	1,773.13
NET ORDINARY INCOME	\$58.00
Net Income	<b><u>\$58.00</u></b>

## Guild Meeting, October 25, 2018

---

Sunshine! Kathy Turner has a new granddaughter! Melody Rose.



Roberta has been selling raffle tickets at her bank, at the farmer's market, and looking for other possibilities.



Janet Rice will be glad to prepare anything you MAKE for the store! Little things we make sell well.

We have another Drape Sewing Day November 9<sup>th</sup>, from 9:30-3pm. We need sewers! The seams are all straight, some zigzag. We are also working on sponsor ribbons to honor someone's quilt in the show.

Membership is 151 members. 62 present, 2 guests.

Anita Crosby brought fabric from Valerie's stash. Valerie and she had agreed before that if anything happened to her, her stash be used by her friends for donation quilts, please. Valerie was a member of the DAV, and she frequently contributed quilts of valor.

Sheila Bayles announced the Super Saturday Sew In on November 17<sup>th</sup>. Class is called "Five and Dime." It calls for 1 charm pack and 1 layer cake, the Five and Dime ruler from Kansas

Troubles @\$16.00 each.  
Class is \$10, from 9-3,  
November 17<sup>th</sup> at First  
Presbyterian Church, 1901 S  
26th Street, Rogers, AR  
72758



There will be a Super Saturday Sew In on Feb 16<sup>th</sup>. It calls for 1 jelly roll of prints.

The Block of the Month for November/December will be announced later.

The November/December meeting will be December sixth. Bring finger foods.

\*A motion was made to approve the Treasury Report for September by Kathy Turner, and seconded by Adele. All voted in favor.

\*A motion was made to approve the Board Meeting Minutes for October by Roberta Harris, seconded by Mattie. All voted in favor.

## October Guest Speaker: Michelle Wilkie

---

Originally from New Zealand, Michelle has been a quilter since 2012. Her passion is to design a quilt, then turn it into reality.

Her first quilt won a prize at a design competition. The center was paper pieced. Back was also pieced.

2. 1<sup>st</sup> prize in 2015. The challenge was low volume versus high contrast. She did needle-turned embroidery, and block matched the binding. Match stick quilting takes forever!
3. First prize at the State Fair, this is needle turned embroidery. The design is based on manicured gardens in Germany from prints and solids.
4. Modern traditional. Her son was studying fractions, and had to make a drawing on a graph. He drew this square to illustrate







what he had learned. Then he wanted a quilt made of it. But the small one she made wasn't enough; he wanted a big one! She did straight line quilting in each block, but made the lines continue into the border on one triangle to break the "block" look.



5. Design for this quilt comes from wrought iron street lamps in Manheim, Germany. She got the triangle pattern from them. The back seems to be piano keys. She designed it to illustrate the negative image of a cross walk. Pieced back.

6. Abstract designs. Someone wanted alpine designs, so she made 3 pillow cases.

7. Designed from the tram stop in San Francisco. Named it San Francisco Bustle. →

8. During her sixty-hour work week, she spent an hour or two per day after work just sewing. These blocks are improvisational design about her feelings. The black and white show how she felt on Mother's Day after learning about her mother's cancer. The back is made with reversed colors.



9. Another improvisation design, hand pieced. Since it is so busy, the blue gives the eye a place to rest.



Michelle does a design in her journal once a week. She made the last design of the freshly painted lines on an interstate.

One was from an airplane wing. She sees a quilt in everything!

Document every quilt you make in a scrap book. Include for each project:

- Fabric swatches
- Inspiration, notes on the quilting, ideas
- What you were thinking of
- Did you enter it in shows?
- Who did you give it to?

Designing your own quilt requires thinking backwards. When you use your own designs, you know to add seam allowances to the pattern.

I change my needle when the machine begins skipping, and before I start quilting.

Once she had 3 weeks off after a procedure. She started looking around and saw quilt blocks. One became "Apple Tree & Dandelions."

## Super Saturday Sew In

The Super Saturday Sew In on Saturday, November 17<sup>th</sup> to make the “Five and Dime” quilt looks promising. This will be the last one for this year. (See details in Guild Meeting Minutes! Page 5)

The ruler we are going to be using in the Super Saturday class on November 17<sup>th</sup> is:

Five and Dime Ruler from Kansas Troubles at [ktquilts.com](http://ktquilts.com)

Members enjoyed the September Saturday Sew In that Natalie McCrory organized. It unlocked some lovely creative combinations!



## Cuddly Quilts

Cuddly quilts would like to thank everyone for the beautiful quilt donations throughout the year. We have delivered 186 quilts since we assumed responsibility. There have been 16 pillow cases donated to date and we have also delivered many washable G tube pads for children with feeding tubes. We'll be planning a cut n' sew party in the spring!! Here's looking forward to what 2019 has in store!!

Donna Murray, Joan Beyette, and Carrie Stolz

## Quilt Show news

\*\*\*Quilt show planning committee meetings are at the Springdale Public Library at 6 pm:

Monday, Nov 19  
& Monday, January 14



February meetings to help people register who don't have online access - bring your quilt



measurements and a 4x6 photo of your quilt. The cost for members to registration is \$7 for first entry and \$3 for add'l entries. All of the info is on the blog.

\*\*\*Please consider donating some items for the country store. The items could be things you have made, sewing/quilting things you no

longer use.....it's all good.

\*\*\*More info later - April is coming up fast. If you have questions, please contact Laura Speer or Roberta Harri

\*\*\*Thanks to everyone who helped at the drape workshop on Nov 9. Everyone had a good time as well as being very productive. It certainly looks

like striped socks are in!

\*\*\*Registration for the quilt show will open on January 1st. Registration is online. We will have a computer at the January &





## Oh Yes! The Round Robin!

We saw some AMAZING finished products! I'm looking forward to another one. Here are a few of them. They're all on our Facebook page.

Every round added a layer of beauty, and we like the outcomes!!

A very special little lady just celebrated 90 years!

**Joyce Cooksey** contributed a lot of her time and expertise to the guild and many of you remember how skilled she was with her hands... as in: Hand Piecing and Hand Quilting!

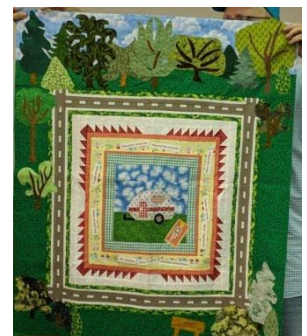
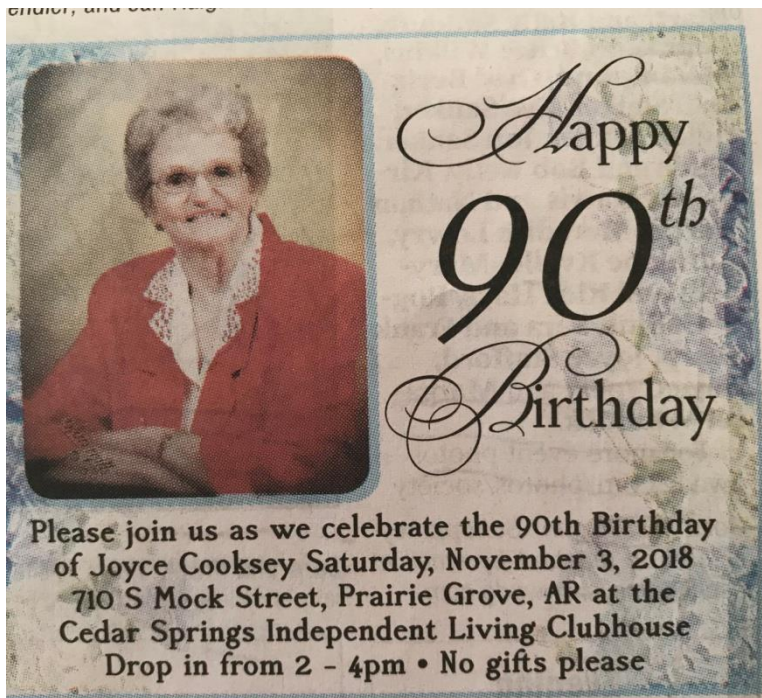





The Q.U.I.L.T. Guild of Northwest Arkansas

We are offering **INDIVIDUALS** or **VENDORS** an additional opportunity to participate in the upcoming Quilt Show by a special ribbon you will attach to a quilt of your choice, if you so choose. All will be listed in the Quilt Show Booklet as well. Each ribbon will have your name and the one you are giving the ribbon for or the category you select. The types will be as follows:

**MEMORIAL Ribbon** or **HONORARY Ribbon** or **SPONSOR Ribbon** at \$25.00 each

Circle Ribbon selection above:

Given by

---

In Memory of

---

In Honor of

---

Sponsor Type      Contact me below for options available

Should you have any questions, please feel free to e-mail me at [robribs@att.net](mailto:robribs@att.net) or give me a call at 479.756.5962 or text. I will gladly meet with you at your convenience and answer any questions you may have. Mail to: Roberta Harris 2710 S Morlan Ave Springdale AR 72764.

Deadline February 29, 2019

THANK YOU FOR YOUR CONSIDERATION  
AND PARTICIPATION IN OUR QUILT SHOW  
Roberta Harris, Vendor Chairperson



The Q.U.I.L.T. Guild of Northwest Arkansas

Dear Q.U.I.L.T. Advertiser,

It's that time of year again when the Q.U.I.L.T. Guild comes to you with an affordable advertising opportunity to be included in our Membership Directory for 2019.

The membership directory (225 copies) is handed out to all our members during the 2019 year.

If you have questions, please feel free to contact me via e-mail or 479-756-5962.

You may send your ad in with your payment or you may email the ad to me at:  
([robribs@att.net](mailto:robribs@att.net)).

Please return the bottom portion with your payment to:  
Roberta Harris, 2710 S Morlan Ave, Springdale AR 72764.

Business Name: \_\_\_\_\_

Owner/Manager Name (please print): \_\_\_\_\_

Address: \_\_\_\_\_

City: \_\_\_\_\_ State: \_\_\_\_\_ Zip: \_\_\_\_\_

Phone #: \_\_\_\_\_

Signature: \_\_\_\_\_ Date: \_\_\_\_\_

Width x Height (Book size is 5.5" x 8.5") Circle option below

4" x 2.5" Business Card Ad 1/3 Page \$20.00

4" x 3.5" Half (1/2) Page Ad \$28.00

4" x 7.75" Full Page Ad \$40.00

**DEADLINE JANUARY 15, 2019**

Amount enclosed \$ \_\_\_\_\_

Check # \_\_\_\_\_

2019 Membership Ad

# Membership

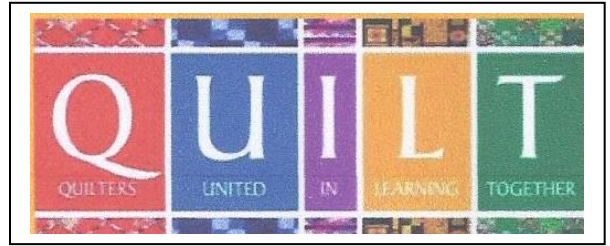

New \_\_\_\_ Renewal\_\_ 80+\_\_ 18 or younger \_\_\_\_

Date\_\_\_\_\_

Name\_\_\_\_\_ (Please Print)

Address\_\_\_\_\_

City \_\_\_\_\_ State\_\_\_\_\_ Zip\_\_\_\_\_

Home Phone\_\_\_\_\_ Cell\_\_\_\_\_ Work\_\_\_\_\_

E-Mail Address\_\_\_\_\_

Birthday: Month\_\_\_\_ Day \_\_\_\_ Are you on Facebook ?

Program Suggestions: \_\_\_\_\_

Contact Box APP Yes ☐ No ☐ Maybe (need to know more) ☐

Please send completed membership form and check or money order for **\$25.00 annually or \$15.00 from July 1<sup>st</sup> to Dec 31st. Under 18 dues are \$10.00.** Please make payable to **Q.U.I.L.T. Of NW AR.** Can mail to:

**Mikki Stone  
6 Boyce Circle  
Bella Vista, AR 72715  
479-366-5959**

Dues **must** be paid by January 30, 2019 for your name and information to appear in the next year's directory.

---

## For Membership Use Only

Date Paid\_\_\_\_\_ Cash\_\_\_\_\_ Check #\_\_\_\_ Amount Paid \$\_\_\_\_\_

Member Kit\_\_\_\_\_ Directory \_\_\_\_ Newsletter\_\_\_\_\_ Photo Taken \_\_\_\_

Notes \_\_\_\_\_

☐ \_\_\_\_\_ ☐ \_\_\_\_\_ ☐ \_\_\_\_\_ ☐ \_\_\_\_\_ ☐ \_\_\_\_\_ ☐ \_\_\_\_\_

☐ \_\_\_\_\_ ☐ \_\_\_\_\_ ☐ \_\_\_\_\_ ☐ \_\_\_\_\_ ☐ \_\_\_\_\_ ☐ \_\_\_\_\_